

FRONT ELEVATION

SECTION AA

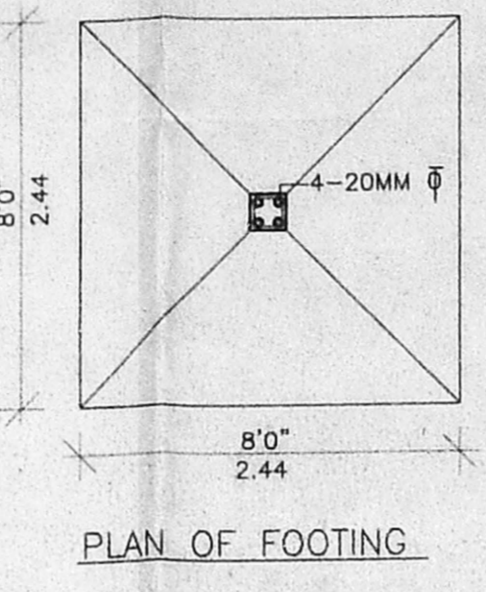

PLAN OF FOOTING

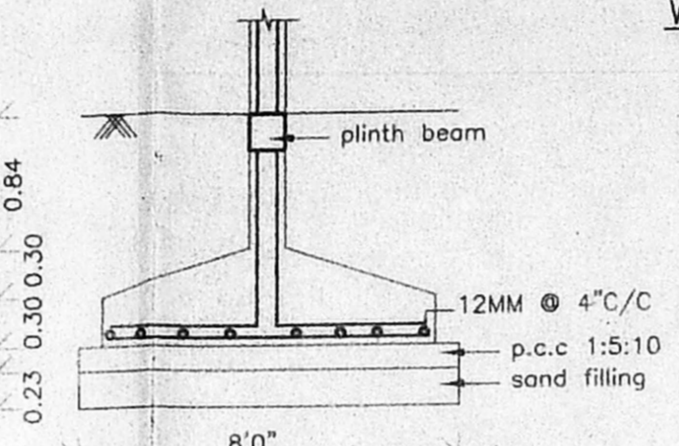

SEC. OF FOOTING

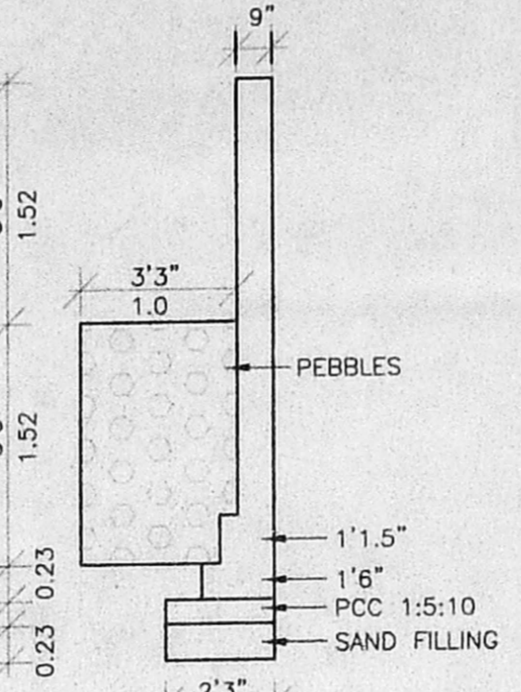

COMPOUND WALL & RAIN WATER TRENCH DETAIL

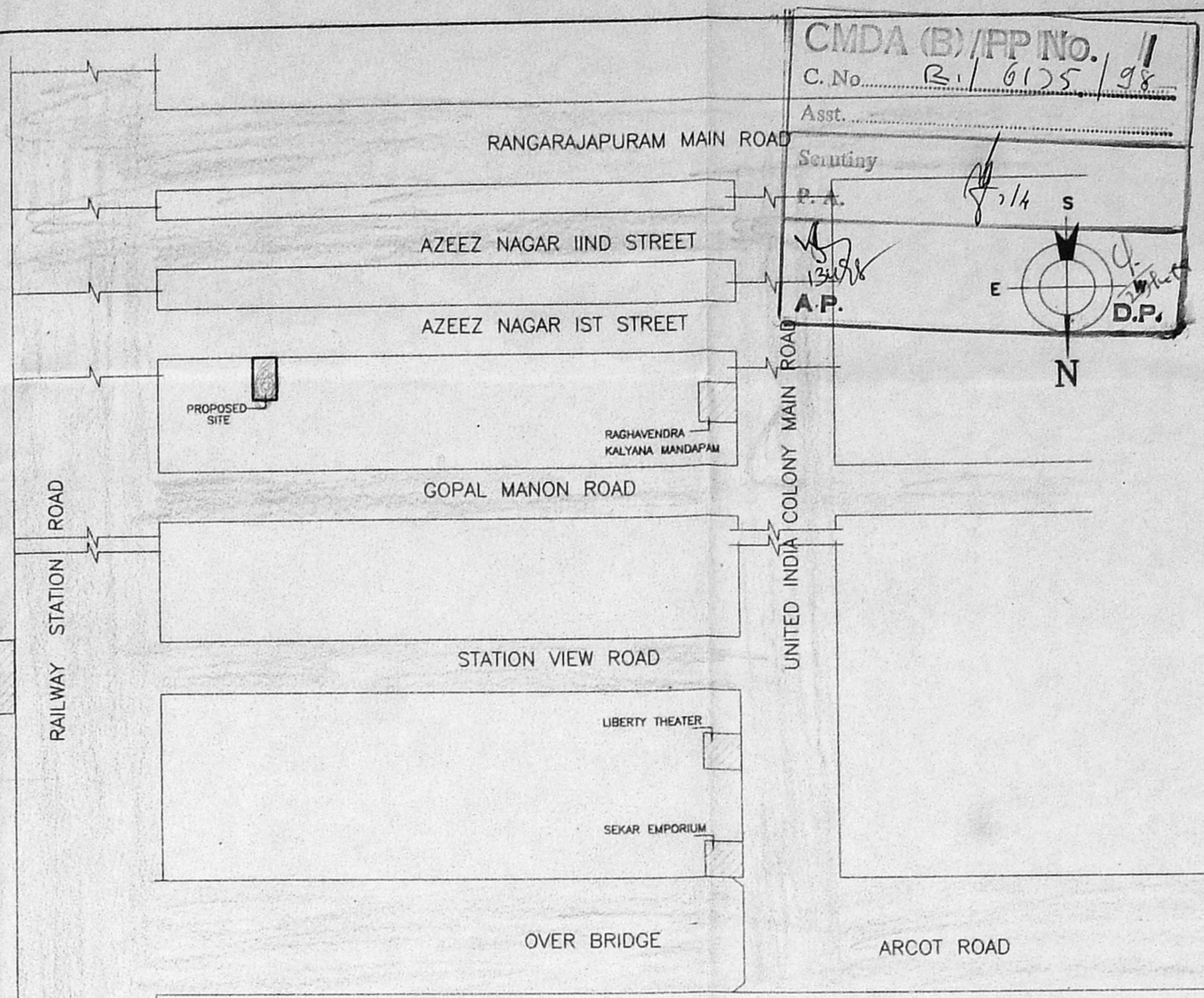

KEY PLAN (NOT TO SCALE)

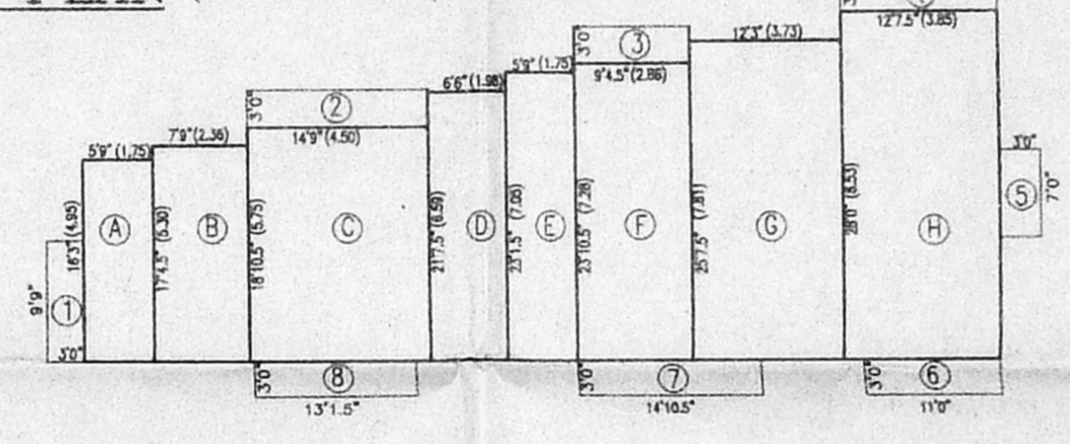

(A) - 5'9"X16'3"	= 93.43	(1) - 9'9"X3'0"	= 29.30
(B) - 7'9"X17'4.5"	= 134.65	(2) - 14'9"X3'0"	= 44.30
(C) - 14'9"X18'10.5"	= 278.40	(3) - 9'4.5"X3'0"	= 28.13
(D) - 6'6"X21'7.5"	= 140.56	(4) - 12'7.5"X3'0"	= 37.88
(E) - 5'9"X23'1.5"	= 133.00	(5) - 7'0"X3'0"	= 21.00
(F) - 9'4.5"X23'10.5"	= 223.83	(6) - 11'0"X3'0"	= 33.00
(G) - 12'3"X25'7.5"	= 313.91	(7) - 14'10.5"X3'0"	= 44.63
(H) - 12'7.5"X28'0"	= 353.50	(8) - 13'1.5"X3'0"	= 39.38
	1671.00		277.62

GROUND FLOOR = 1671.00
 TYPICAL FLOOR (I, II & III) = 1671+277.62
 1948.62 (EACH)

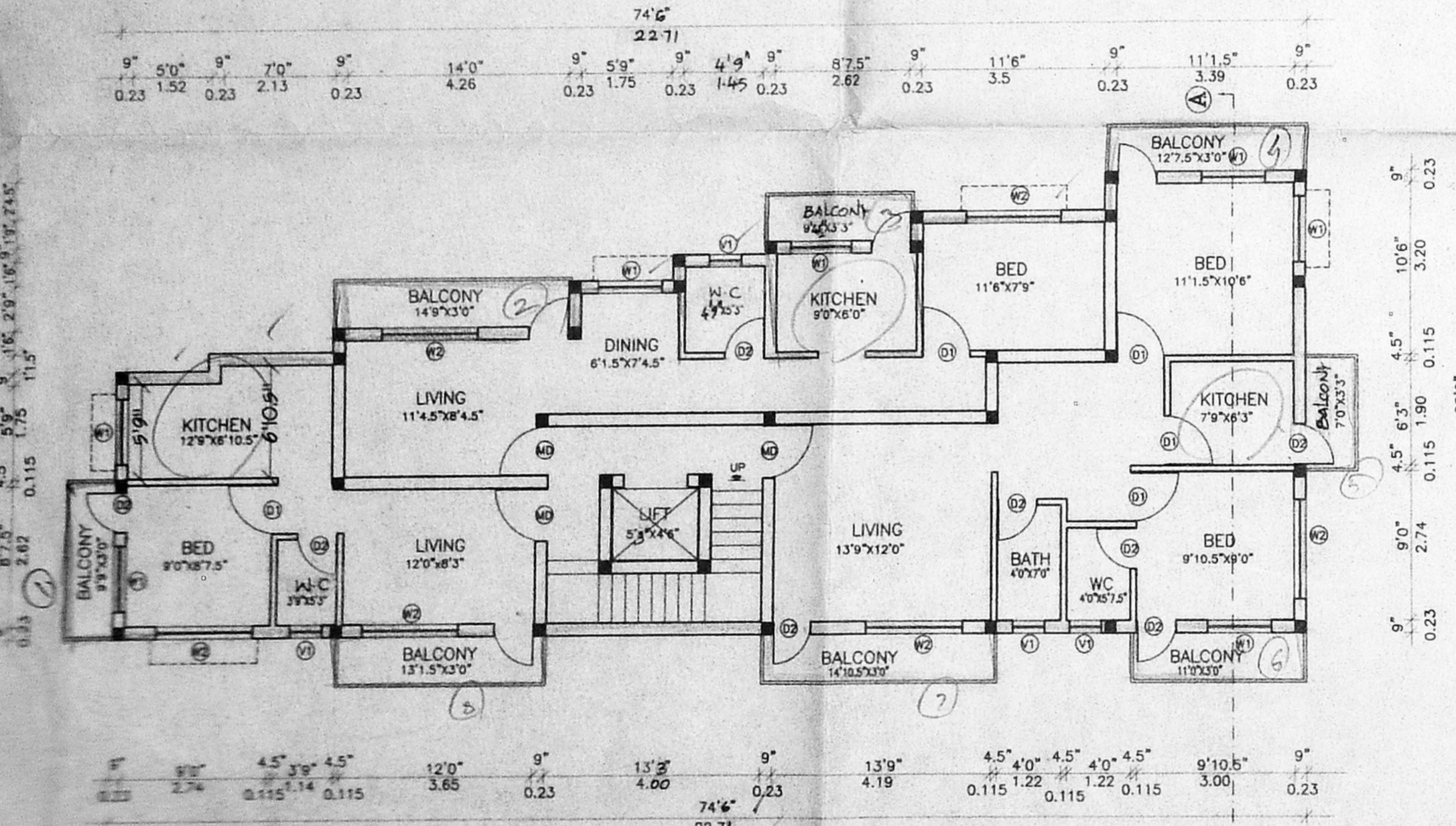

TYPICAL FLOOR PLAN (I, II & III)

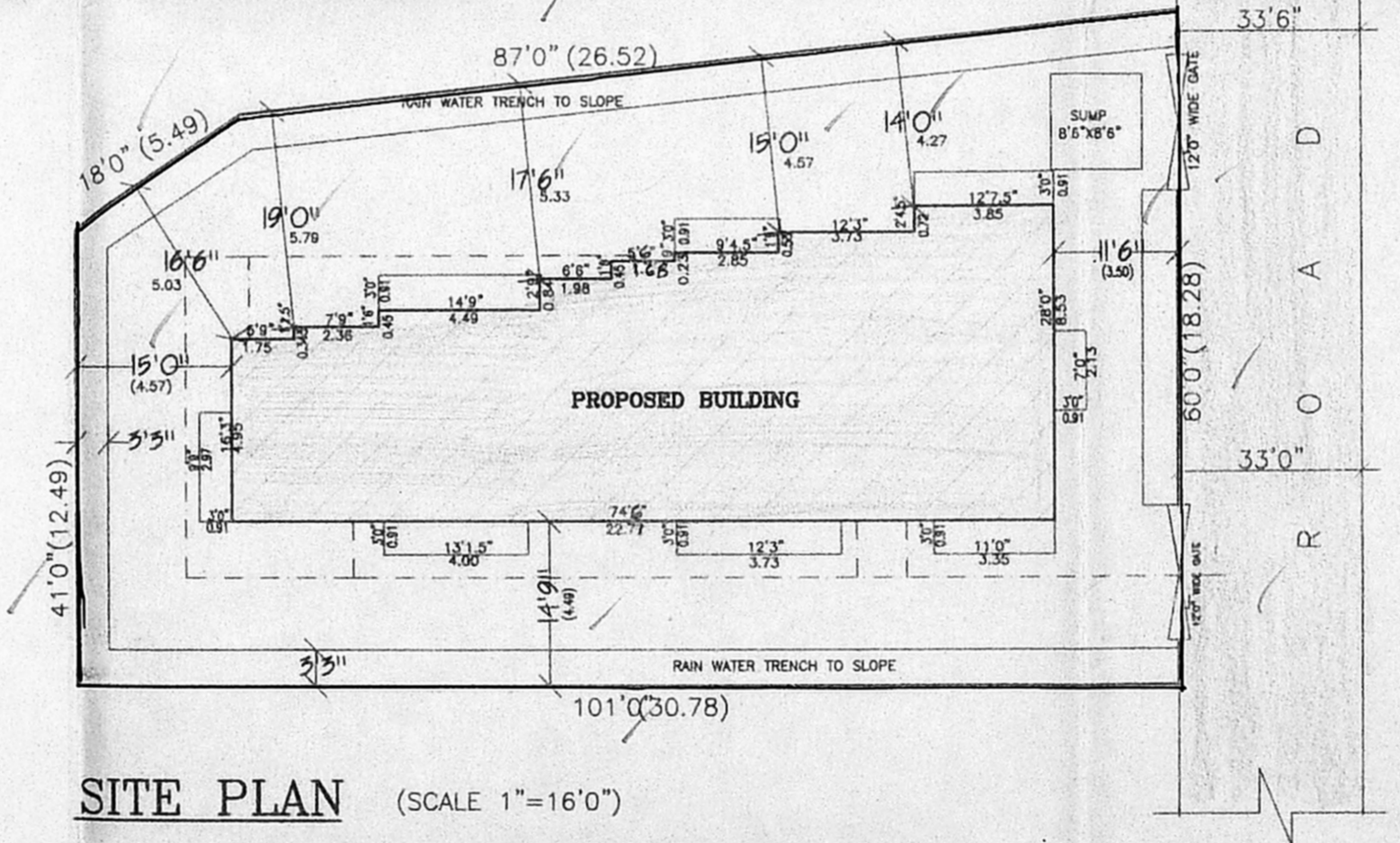

SITE PLAN (SCALE 1"=16'0")

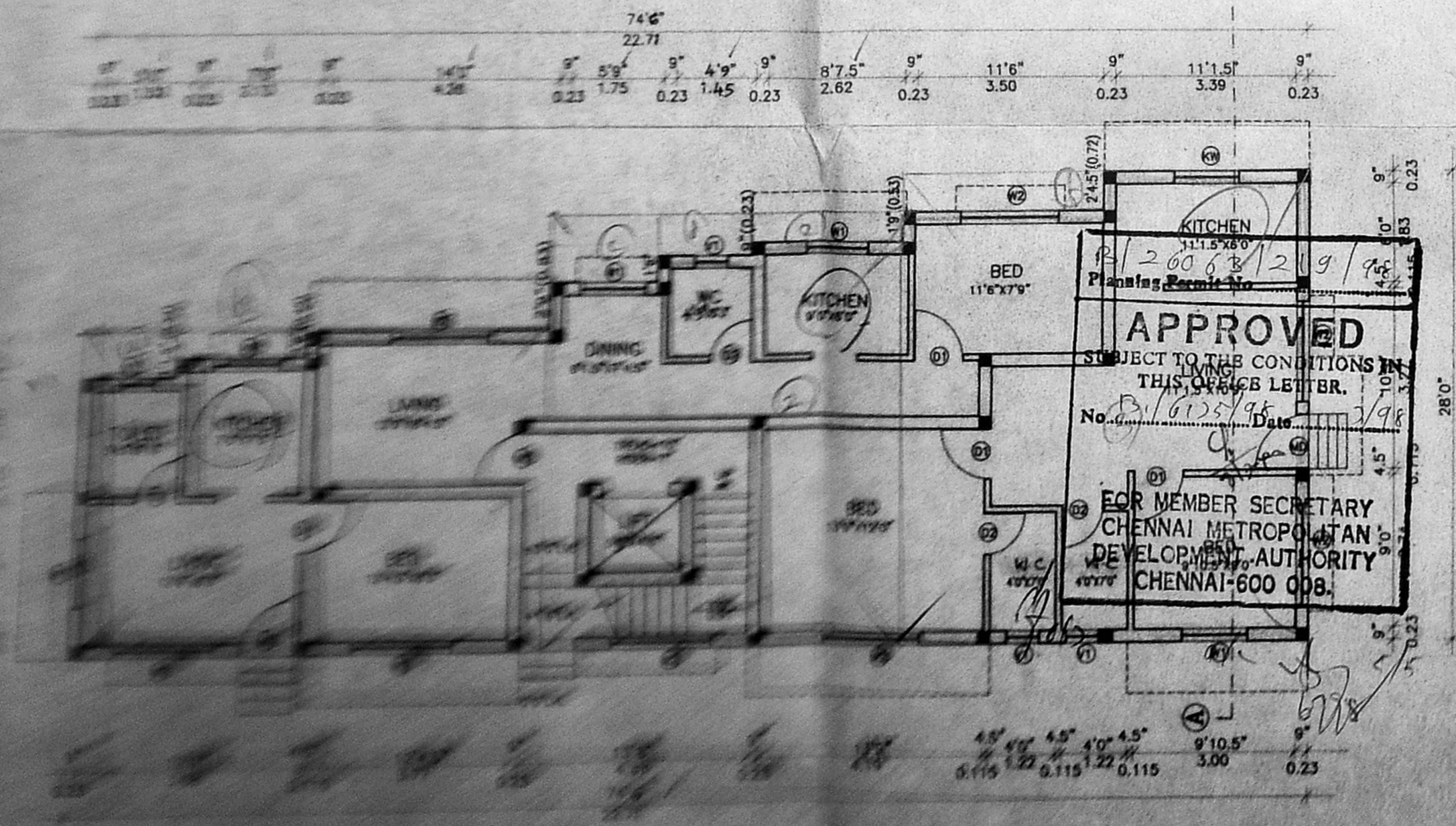

GROUND FLOOR PLAN

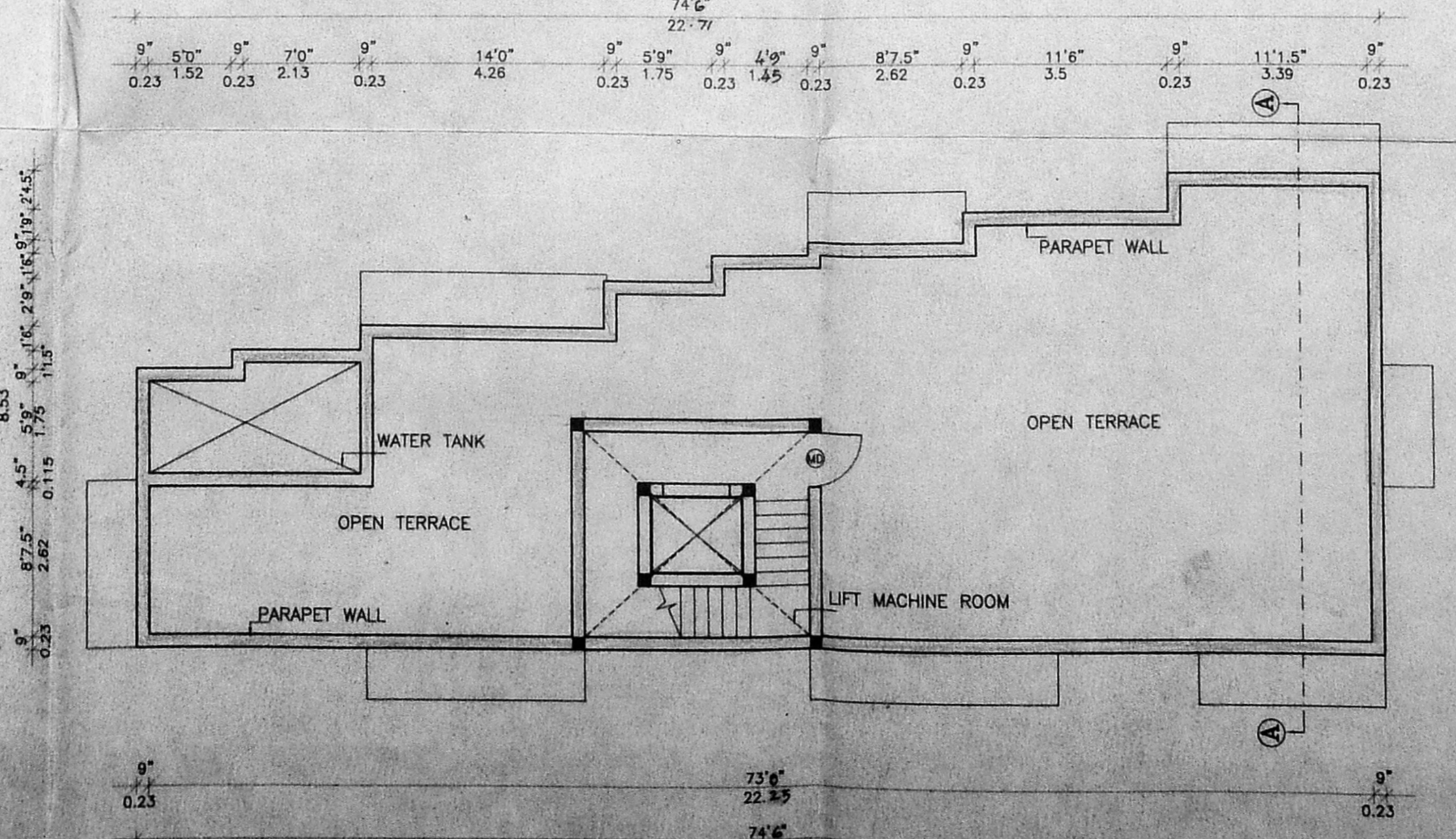

TERRACE FLOOR PLAN

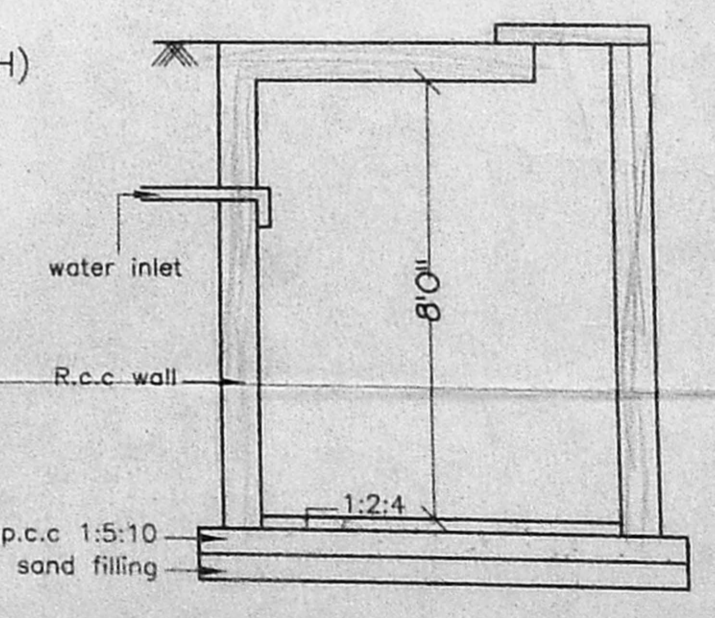

SEC. OF SUMP

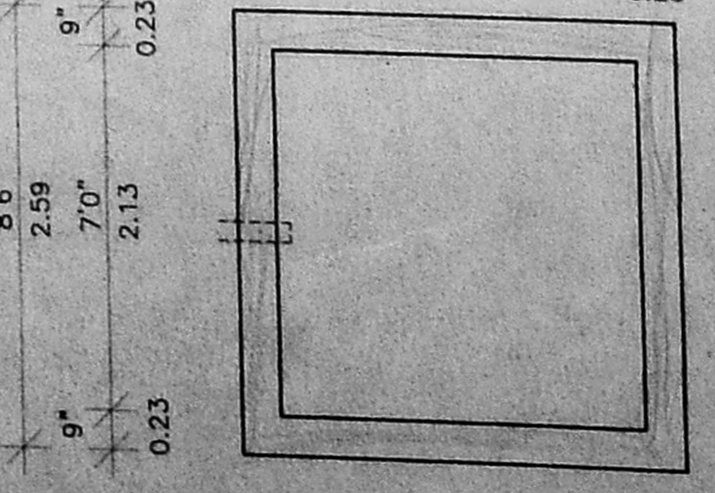

PLAN OF SUMP

PROPOSED RESIDENTIAL BUILDING
 AT DOOR NO:37, AZEEZ NAGAR,
 1st STREET, BLOCK NO: 35
 T.S. NO: 47 PULIYUR VILLAGE,
 EGMORE-NUNGAMBAKKAM TALUK.

SCHEDULE OF JOINERY

S.NO	DESCRIPTION	SIZE
MD	MAIN DOOR	3'3"X7'0" 1.0X2.13
D1	DOOR	3'0"X7'0" 0.91X2.13
D2	DOOR	2'6"X7'0" 0.76X2.13
W1	WINDOW	4'0"X4'0" 1.22X1.22
W2	WINDOW	6'0"X4'0" 1.83X1.22
KW	WINDOW	4'0"X3'6" 1.22X1.06
V1	VENTILATOR	2'0"X2'0" 0.60X0.60

SPECIFICATION

FOUNDATION: R.C.C COLUMN FOOTING
 BRICK WORK: IN C.M. 1:5
 ROOF: 4.5"R.C.C MIX 1:3:5
 FLOORING: MOSAIC FLOORING
 JOINERY: 1st CLASS T.W DOORS, WINDOWS & VENTILATORS
 WEATHERING COURSE: 3" THICK BRICK JELLY LAID WITH LIME MORTOR

AREA STATEMENT

	SQ.FT.	SQ.M.
PLOT AREA	5227.00	485.78
GROUND FLOOR	1671.00	155.30
FIRST FLOOR	1948.62	181.00
SECOND FLOOR	1948.62	181.00
THIRD FLOOR	1948.62	181.00
TOTAL AREA	7516.86	698.30
F.S.I PROVIDED	1.44	
PLOT COVERAGE	32%	

DRAWN: VANAJA
 DATE: 18.11.97.
 SCALE: 1"=8'0"
 COLOUR INDEX

PROPOSED	
ROAD	
SEWER	
BOUNDARY	

OWNERS SIGNATURE

LICENSED SURVEYOR

I. G. KRISHNAMURTHY RAU
 CIVIL ENGINEER
 CLASS I LICENSED SURVEYOR NO. 370
 CORPORATION OF MADRAS
 C-10, SANTH AVENUE
 412, LAKE VIEW ROAD, MADRAS-600009